TECHNICAL DATA SHEET

RUBERSLAW

Pattern Repeat: 43.5cm x 43.5cm OR 87cm x 87cm Ruberslaw wallcoverings are part of a unique patterned group, wherein woven strips of tweed are interlaced into an elaborate handkerchief-like motif. The bordered stripes add a modern twist to this refined artisanal design.

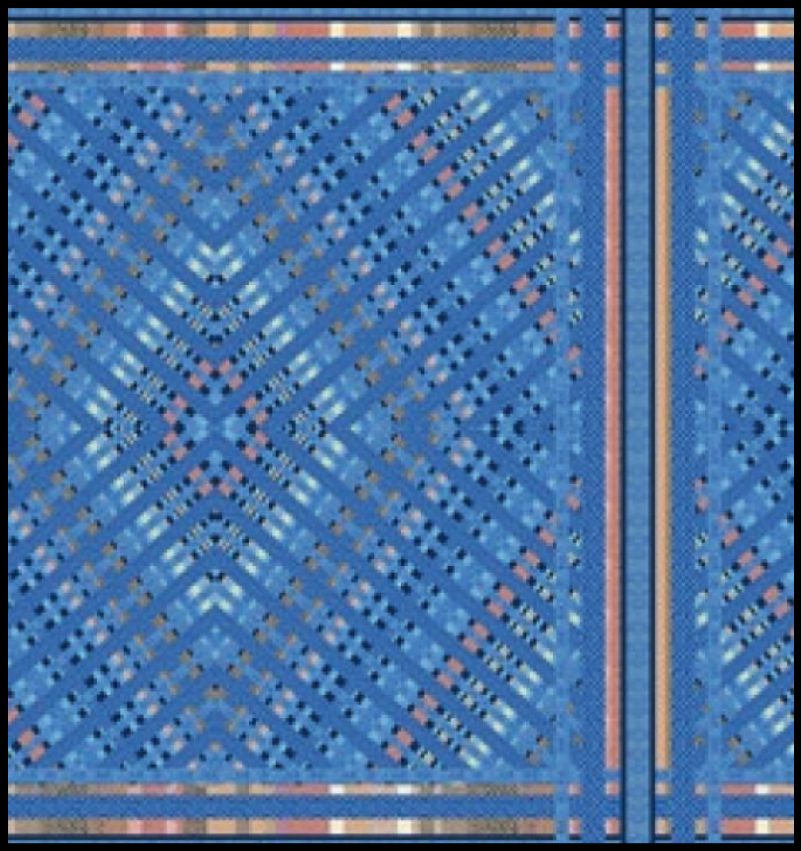

PRODUCT DETAILS

Design Name:	Ruberslaw
Code:	DT023RL
Colour Description:	Stoblaw
Width:	87 cm
Length:	12 m
Sold By:	Roll
Construction Type:	100% Environmentally Friendly Paper
Backer:	Paper
Weight:	100 gsm
Fire rating:	Euro Class B

CLEANABILITY

Extra Washable

LIGHTFASTNESS

Very good.
(6 out of 8 to BSEN20105)

CE COMPLIANT

HANGING INFORMATION

Pattern repeat:	43.5 x 43.5cm
Pattern offset:	0cm
Pattern overlap:	ocm
Recommended Adhesive:	Murabond Light on an absorbent surface. For other surfaces contact Customer Services on 03705 117 118.

BUTT JOINT

STRAIGHT HANG

STRAIGHT MATCH

PASTE TO WALL

Available colourways in this design

To view the full range of colourways available in this design, please search 'Ruberslaw' using the search function tool on the Muraspec website.

If you require further information about any Muraspec product or service please search our website www.muraspec.com, contact us at contact@muraspec.com or call +44 (0) 3705 117 118